

I. GOMBOC GALLERY SCULPTURE PARK

Gomboc Gallery Sculpture Park founded in 1982 is the oldest privately-owned gallery and sculpture park in Western Australia. Talented sculptor Ron Gomboc and his wife Terrie are recipients of numerous awards that recognise their community spirit and dedication to the artist community all over the world.

Visitors today can immerse themselves in the outdoor sculpture display spread over 4.5 hectares and an indoor gallery comprising five large exhibition spaces that feature the works of established and emerging artists of all disciplines.

Find us

50 James Rd
Middle Swan
Wed–Sun
(closed January)
08 9274 3996
gomboc-gallery.com.au

2. GARBIN ESTATE WINES

Established in 1956, this family-owned winery produces award winning boutique white, red and Fortified wines with fruit sourced from their Swan Valley and Gingin vineyards, grown with low chemical inputs, pesticide free and vegan friendly. Winemaker Peter Garbin, wife Katrina and sons Joel and Adam have a philosophy of hands on winemaking specialising in “methode traditionnelle” sparkling made from Chardonnay (and gold leaf), Semillon, Chenin Blanc, Shiraz, Rose, and Merlot. Visitors can experience personalised service and hospitality with a wine tasting in the spacious cellar door.

Also available

Book to enjoy a cheeseboard or master class in “methode traditionnelle” production (min numbers required).

Find us

209 Toodyay Rd
Middle Swan
7 days
08 9274 1747
garbinestatewines.com.au

5. LAMONT’S WINERY

A visit to Lamont’s is your opportunity to experience a Swan Valley family who have significantly contributed to the food and wine experience in Western Australia. Built on wine by one of Australia’s first female winemakers Corin Lamont, under the mentorship of her late father Jack Mann, winemaker at Houghton for over 51 consecutive vintages. Daughters Kate and Fiona continue the family reputation as passionate exponents of wine and food. Premium wines are available for tastings and purchase. A delicious “small tastes” menu based on seasonal, fresh produce is designed to share while you relax in the natural surrounds.

Special offer

Mention “Off the Beaten Track” for a 10% discount on any wine or food product.

Find us

85 Bisdee Rd Millendon
Thurs–Sun
08 9296 4485
lamonts.com.au

6. TYLER’S VINEYARD

Owners Colin and Donelle Tyler welcome you to share their lifestyle, passion for wine and love of animals. Meet our family of triplets, friendly Golden Retriever, sheep, geese and chickens. Enjoy five diverse wine styles made from some of the Swan Valley’s oldest Grenache vines planted more than a century ago. These mature, non-irrigated and low yielding vines produce wines with intensity and depth of flavour.

Bring in your favourite photograph or one can be taken to personalise your own bottle, at no extra charge, and created in minutes.

Special offer

Mention “Off the Beaten Track” to receive one free bottle of wine with 12 bottles purchased (free bottle to be to the same value as purchased wines).

Find us

301 Padbury Ave
Millendon
Thurs–Mon
0438 296 000
tylersvineyard.com.au

3. WINDY CREEK ESTATE

Established by Ante Cobanov in 1937, Windy Creek Estate is a niche boutique winery nestled at the base of the Darling Escarpment with one of the Swan Valley’s most impressive vistas. Family owned and operated for over 80 years, it is not unusual to see third and fourth generation working together. Third generation winemaker Tony Cobanov has developed a reputation for producing fine wines using modern and traditional winemaking techniques and sustainable practices. The focus is single vineyard estate grown wines- crisp white styles, reds that are earthy and well balanced and rich Fortified styles. Tony and his wife Ruth invite you to enjoy their friendly hospitality and a wine tasting to remember.

Also available

FREE Borrello cheese tastings. Delicious homemade preserves & chutneys available for purchase. Bookings for wine tasting or picnics essential for groups of 6 or more.

Find us

27 Stock Rd Herne Hill
Tues–Sun
& public holidays
08 9296 1057
windycreekestate.com.au

4. FIG TREE ESTATE

Lloyd and Jacqueline Jenkins pride themselves on excellent customer service and invite visitors to taste a range of traditionally-made small batch wines, and handcrafted beer and cider, full of unique character. You can also meet resident Labradors Ruby and Marley and Monte the cat. The cellar door opened in 2014 but the property’s fig tree has been around for more than 100 years.

Lloyd grows most of his own grapes, handpicking, basket pressing and open fermenting his wines the traditional way. Reds and Chardonnay are aged in oak resulting in fine wines of great structure and flavour.

Also available

Wines are sold by the glass or bottle. Cheese boards, platters, gourmet olives, woodfired pizzas.

Find us

100 Bisdee Rd,
Millendon
Open Sat–Sun
Other days
by appointment.
08 9296 2669
figtreeestate.com.au

7. SWAN VALLEY WINES

Established in 1986 by Peter and Paula Hoffman, Swan Valley Wines is a family business run by second generation wine grower Paul Hoffman. Paul and partner Bree are focused on sustainability in their non-certified organic estate vineyard and practice natural winemaking techniques in the cellar. All their wines are fermented with indigenous yeasts and do not contain enzymes or other chemical additions of any kind including sulphites.

Organic skincare, figs, olive oil, preserves and other seasonal produce also available.

Special offer

Mention “Off the Beaten Track” for 20% off wine purchases.

Find us

261 Haddrill Rd
Baskerville
Fri–Mon
by appointment only
0450 648 918
swanvalleywines.com.au

8. BATTISTESSA STUDIO

Ninety-year-old Carmela Battistessa lovingly nurtures the gnarly old vines and gardens she established with her late husband.

Carmela’s oldest son, Antonio, helped by his family, set up the studio some 40 years ago. Both the studio and sculptural garden continue to evolve as Antonio forges and fashions both iron and wood into surrealist sculptures which grace cathedrals, restaurants, private collections and public art around the world. Antonio crafts exquisite boards that are used by chefs, cooks and passionate foodies in many countries and his paintings are sought after by fine art collectors.

Also available

Art and sculptures are available for sale from studio or commission your own unique individual art work.

Find us

12 Neuman Rd
Herne Hill
7 days
Bookings recommended
0407 177 197
battistessastudio.com

Welcome to the Swan Valley

Welcome to the Wine and Art of the Swan Valley, Off the Beaten Track.

The Swan Valley is home to some of the most talented winemakers and artists that you will ever meet.

This Wine and Art trail is an authentic meet-the-maker experience. Discover the creative talent behind family owned and operated wineries, handcrafted products and stunning artistic works.

As part of the trail experience you will travel off the beaten track through some of the Swan Valley’s most picturesque and rustic landscapes, located at the foothills of the Darling Scarp.

When visiting these family owned wineries, you will gain an insight into the commitment and challenges associated with handcrafting premium wines from the vineyard to the bottle. For many, the next generation are now bringing their own expertise and ideas.

Meanwhile, a visit with our artists will enable you to get up close and personal with truly unique works of art. Bespoke and architectural sculptures and artworks crafted from forged iron, steel and copper, which are sought after by collectors from around the world.

Published days open for all venues are subject to change. Please phone or check the business websites.

Location of the Swan Valley

The Swan Valley is located a short 25 minute drive from the Perth CBD and 20 minutes from Perth Airport. Refer to the Wine and Art, Off the Beaten Track trail map inside for how to get to the Swan Valley, accommodation, tours and more information.

Off the Beaten Track Special Offers

Special offers listed in this publication are valid to 30 June 2021. Venues reserve the right to alter published offers.

About WA Food & Wine Trails

Western Australia is blessed with a huge range of memorable food and drink experiences. The WA Food & Wine Trails provide you with a sample of what is available across the state. Make sure you look out for them on your travels.



Visit the Trails WA website at trails.wa.gov.au and download the TrailsWA app from the App Store to find more trails to explore.

Produced with the support of **Tourism WA**



SWAN VALLEY
VINEYARDS SINCE 1829



Swan Valley

WINE & ART, OFF THE BEATEN TRACK TRAIL

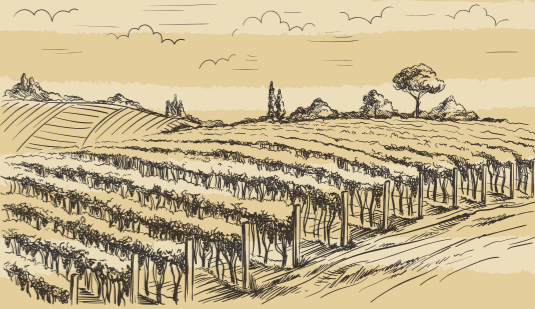

WA

FOOD & WINE

TRAILS

Getting Around

The Swan Valley is located a short 25 minute drive from the Perth CBD and 20 minutes from Perth Airport. One of the best ways to explore the Wine and Art, Off the Beaten Track Trail is to self-drive.

Should you require a hire car, collection points are conveniently located at Perth Airport and a variety of Perth CBD locations.



You might like to consider booking a rideshare service or taxi to transport you around the trail.

If chartering a bus for larger groups, please contact the venues direct to book to avoid disappointment.

Accommodation and further information

Contact the helpful staff at the Swan Valley Visitor Centre or visit swanvalley.com.au for comprehensive information about the Swan Valley including a free and real time accommodation and tour booking service.



Swan Valley Visitor Centre
Guildford Courthouse
Corner Meadow and Swan Streets, Guildford
7 days, 9am - 4pm
08 9207 8899
swanvalley.com.au
 @theswanvalley  /theswanvalley

Swan Valley Location

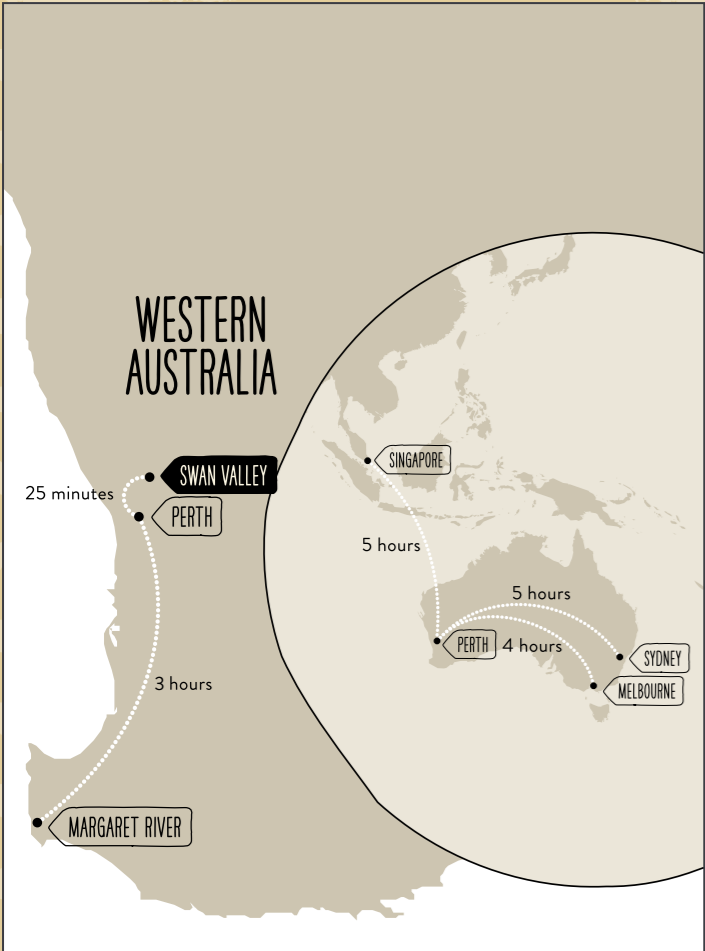

WINE & ART, OFF THE BEATEN TRACK TRAIL MAP

Discover the location of the Swan Valley Wine & Art Trail businesses here.

KEY

-  Winery
-  Local Produce
-  Wine & Art Trail
-  Art
-  Restaurant/Café
-  Brewery



1. GOMBOC GALLERY SCULPTURE PARK

50 James Rd Middle Swan
Wed–Sun (closed January)
08 9274 3996
gomboc-gallery.com.au

2. GARBIN ESTATE WINES

209 Toodyay Rd Middle Swan
7 days
08 9274 1747
garbinestatewines.com.au

3. WINDY CREEK ESTATE

27 Stock Rd Herne Hill
Tues–Sun & public holidays
08 9296 1057
windycreekestate.com.au

4. FIG TREE ESTATE

100 Bisdee Rd Millendon
Sat–Sun
Other days by appointment
08 9296 2669
figtreeestate.com.au

5. LAMONT'S WINERY

85 Bisdee Rd Millendon
Thurs–Sun
08 9296 4485
lamonts.com.au

6. TYLER'S VINEYARD

301 Padbury Ave Millendon
Thurs–Mon
0438 296 000
tylersvineyard.com.au

7. SWAN VALLEY WINES

261 Haddrill Rd Baskerville
Fri–Mon by appointment only
0450 648 918
swanvalleywines.com.au

8. BATTISTESSA STUDIO

12 Neuman Rd Herne Hill
7 days
Bookings recommended
0407 177 197
battistessastudio.com

Swan Valley Visitor Centre

 For visitor information, maps, souvenirs, accommodation and tour bookings:
Guildford Courthouse
Corner Meadow and Swan Streets, Guildford
Open 7 days, 9am - 4pm
08 9207 8899
swanvalley.com.au
 @theswanvalley  /theswanvalley